Augustan Club Waltz

www.franzdorfer.com
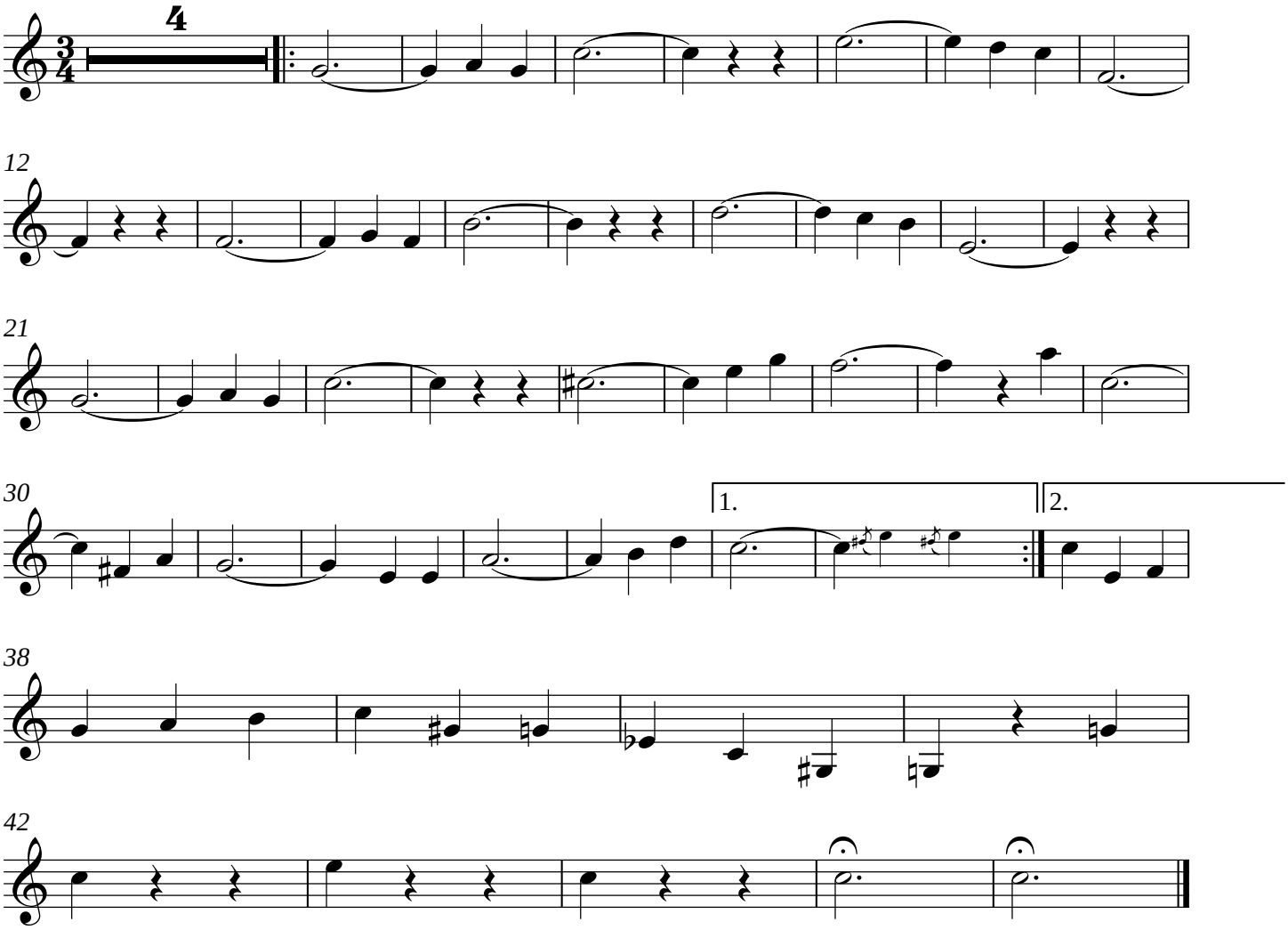
Scott Joplin